ÚZEMNÍ PLÁN LOMNICE
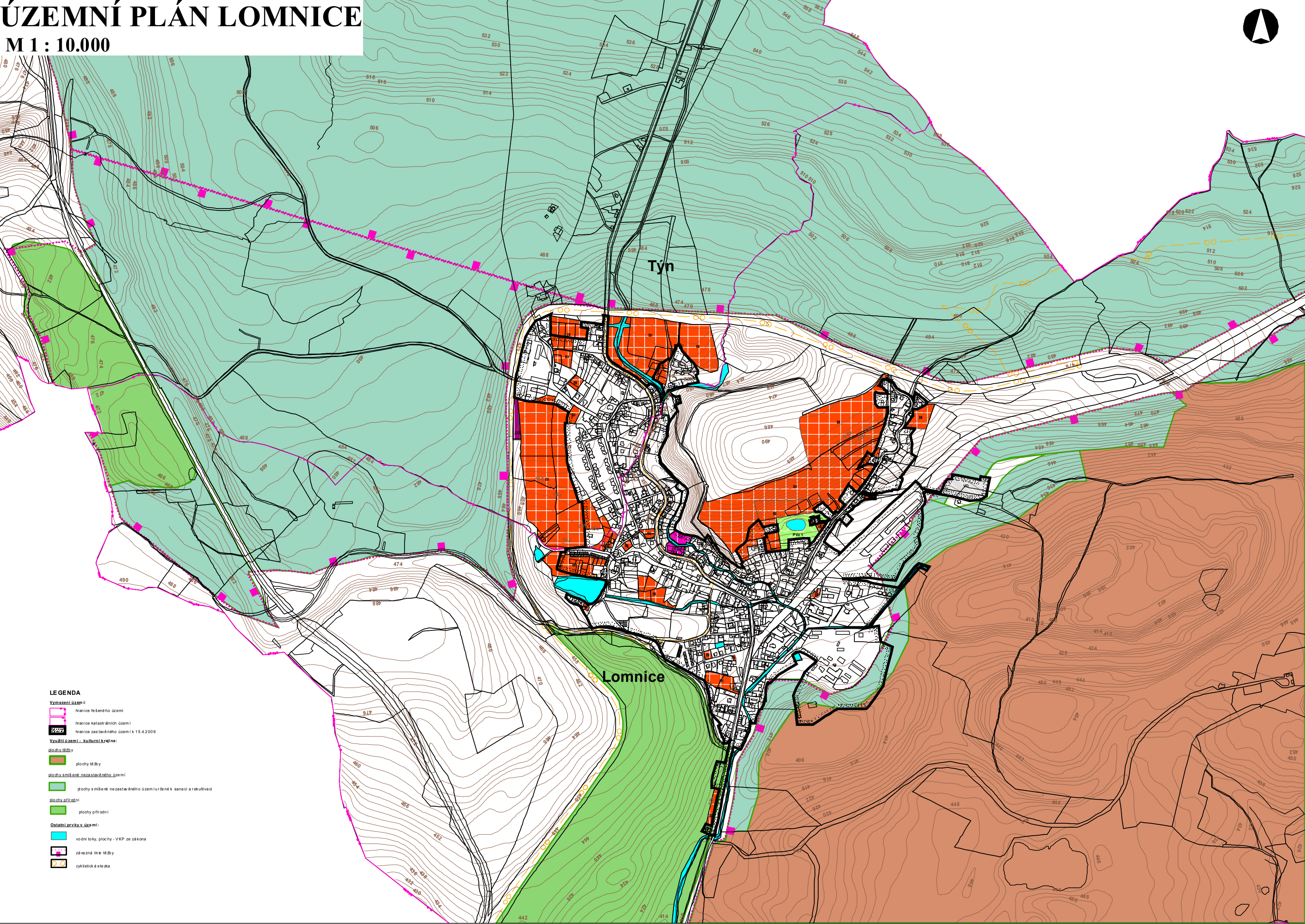
M 1 : 10.000